

# SEARS

## OWNERS MANUAL

MODEL NO  
C 151 61072 1

**CAUTION:**  
Read and Follow  
All Safety Rules  
and Instructions  
Before Operating  
This Equipment

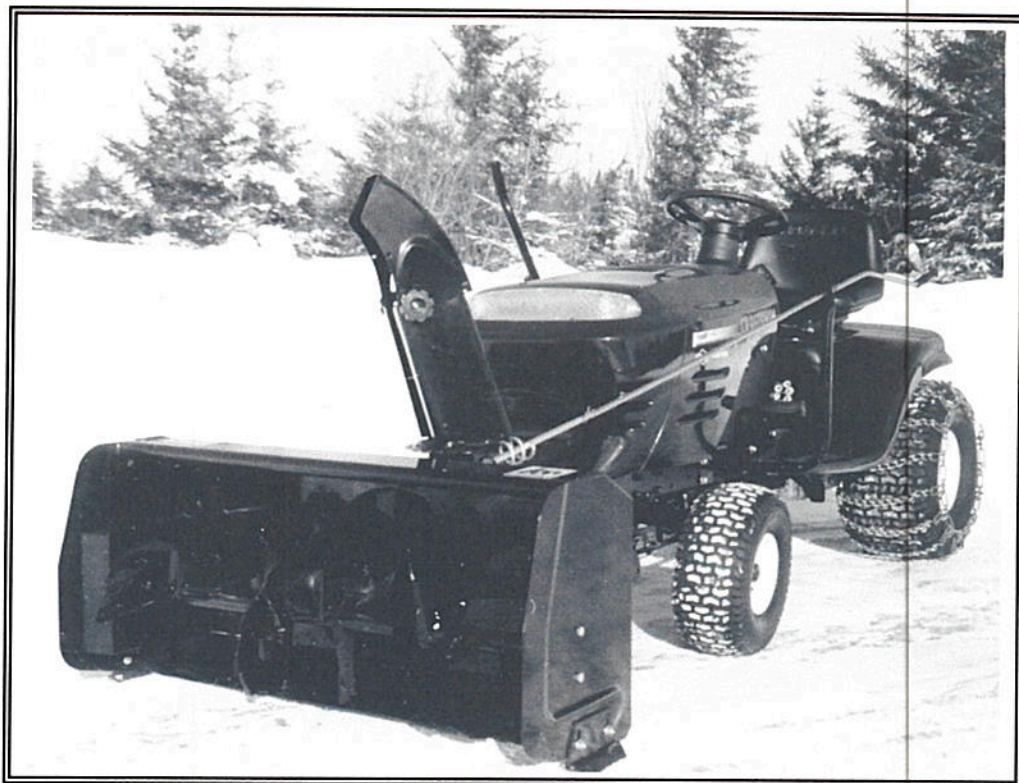

# CRAFTSMAN®

## 40" COMPACT TWO STAGE SNOWBLOWER FOR CRAFTSMAN LAWN TRACTORS

- Assembly
- Operation
- Maintenance
- Repair Parts

SEARS CANADA Inc., Toronto, Ontario M5B 2B8

# SNOWBLOWER HEAD

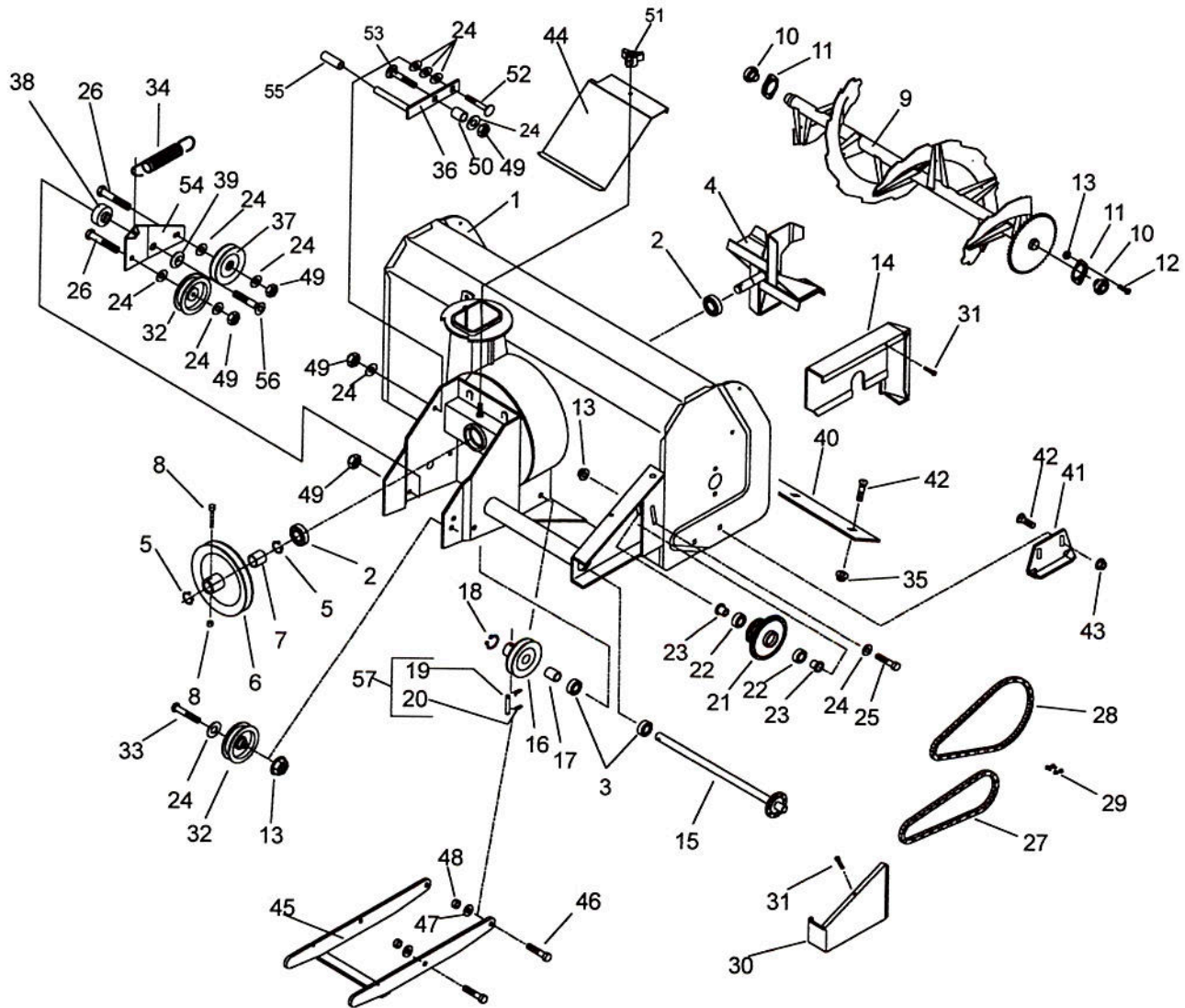



## SNOWBLOWER HEAD

REF	DESCRIPTION	QTY	PART NO.
1	Frame (snowblower 40").....	1	103000
2	Bearing 6205-2RS .....	2	102757
3	Bearing 6203-2RS-075.....	2	102758
4	Fan assembly.....	1	102743
5	Retaining ring 1400-100 .....	2	102760
6	Pulley assembly including 102784.....	1	102691
7	Bushing only.....	1	102784
8	Special shear bolt with stover nut.....	1	102744
9	Auger .....	1	102000
10	Bearing .....	2	102755
11	Flangette.....	2	102680
12	Hex bolt 3/8 X 3/4" .....	4	STD523707
13	Flange nut 3/8" .....	6	STD541437
14	Chain guard front .....	1	102698
15	Drive shaft .....	1	102696
16	Pulley including 102783.....	1	102690
17	Bushing only.....	1	102783
18	Retaining ring 1400-75 .....	1	102761
19	Nylon shear pin .....	1	103046
20	Pin clip .....	2	103047
21	Idler sprocket assembly including 102759 & 102683.....	1	102684
22	Bearing 6202-2RS .....	2	102759
23	Flange sleeve.....	2	102683
24	Flatwasher 7/16" dia. ....	11	STD551043
25	Hex bolt 3/8 x 2 1/2" .....	1	STD523722
26	Hex bolt 3/8 x 1 3/4" .....	2	STD523717
27	Roller chain 40 x 54 w/conn. link.....	1	102767
28	Roller Chain 40 x 64 w/conn. link.....	1	102768
29	Connecting link.....	1	102040
30	Chain guard.....	1	102745
31	Hex self tapping screw 1/4" X 1/2" .....	2	12345
32	Flat idler .....	2	102765
33	Hex bolt 3/8 x 1 1/2" .....	1	STD523715
34	Spring 1 1/16" dia. ....	1	102861
35	Stover nut 5/16" .....	6	STD541031
36	Tension arm .....	1	103026
37	V idler.....	1	102766
38	Flange washer.....	1	103025

### SNOWBLOWER HEAD (Continued)

REF	DESCRIPTION	QTY	PART NO.
39	Special washer.....	1	103042
40	Cutting edge.....	1	102047
41	Skid shoes.....	2	102694
42	Carriage bolt 5/16 x 3/4".....	10	STD533107
43	Flange nut 5/16".....	4	STD541431
44	Belt guard.....	1	103024
45	Male hitch.....	1	103043
46	Hex bolt 7/16 x 1 1/4".....	3	STD524112
47	Lockwasher 7/16".....	3	STD551143
48	Nylon nut 7/16".....	3	STD541443
49	Nylon nut 3/8".....	5	O/L
50	Sleeve.....	1	103028
51	Knob.....	1	103027
52	Carriage bolt 3/8 x 1 1/4".....	1	STD533712
53	Carriage bolt 3/8 x 1 1/2".....	1	STD533715
54	Tension lever.....	1	103023
55	Plastic handle.....	1	102062
56	Flat head bolt 3/8 x 2".....	1	O/L
57	Nylon shear pin with 2 pin clips.....	1	102747

O/L = Obtain locally

## ROTATION SYSTEM WITH CHUTE

REF	DESCRIPTION	QTY	PART NO.
1	Plastic ring .....	1	102756
2	Chute and deflector .....	1	102748
3	Knob .....	2	102020
4	Carriage bolt 5/16 x 3/4" .....	2	STD523107
5	Nylon washer .....	2	102011
6	Plastic handle grip .....	1	102062
7	Handle .....	1	102061
8	Hair pin 2.5mm. ....	2	102013
9	Rotation worm .....	1	102695
10	Flat washer 7/16" dia. hole .....	2	STD551043

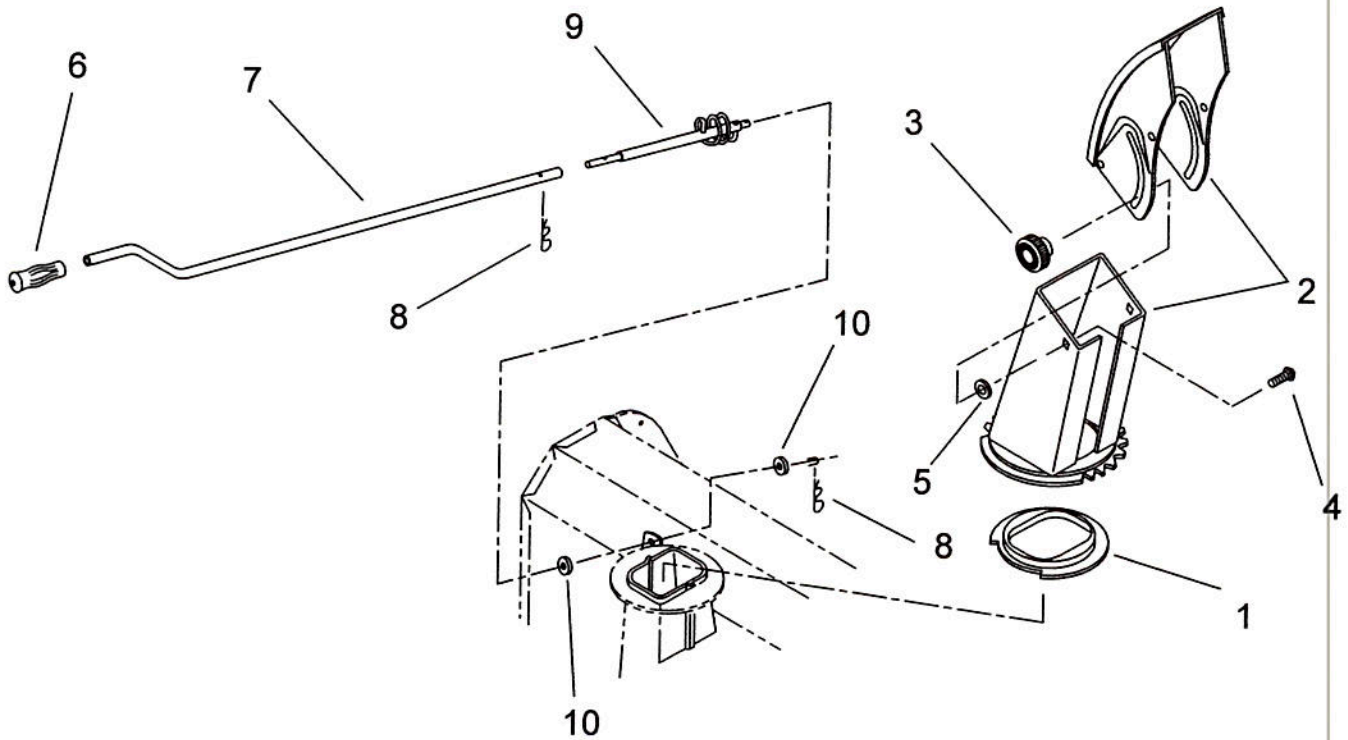

## SUBFRAME

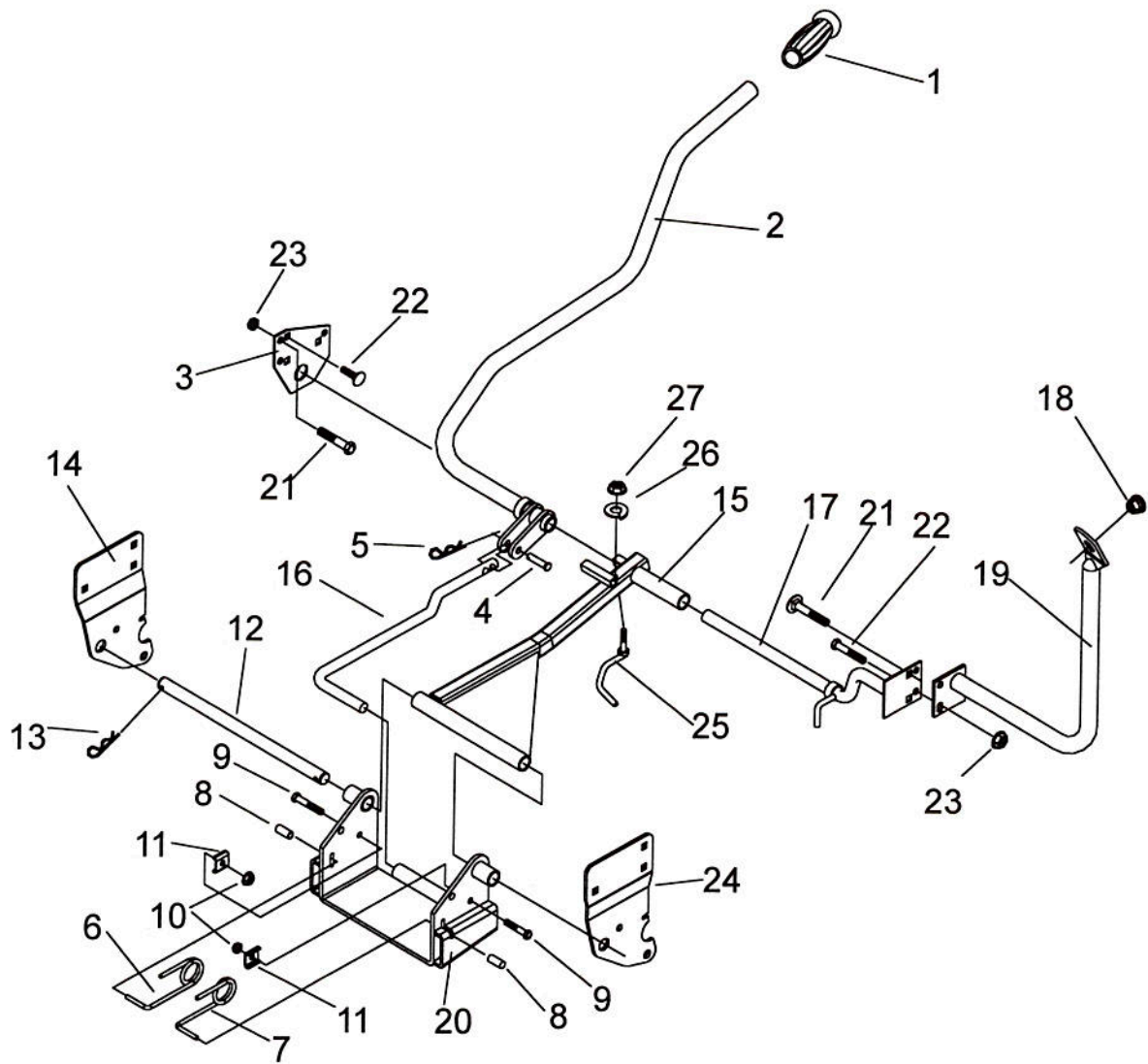



## SUBFRAME

REF	DESCRIPTION	QTY	PART NO.
1	Handle grip.....	1	102025
2	Arm lift .....	1	102637
3	Arm support .....	1	102638
4	Pin .....	1	102772
5	Hair pin 2.5 x 40mm. ....	1	102013
6	Right spring lock .....	1	102209
7	Left spring lock.....	1	102208
8	Plastic handle grip .....	2	102248
9	Hex bolt 5/16 X 1" .....	2	STD523110
10	Flange nut 5/16" .....	2	STD541431
11	Spring bracket.....	2	102210
12	Pivot pin .....	1	102216
13	Hair pin 3mm .....	2	102617
14	Support bracket Right.....	1	102666
15	Arm Brace .....	1	102639
16	Push bar.....	1	102640
17	Brace pin .....	1	102641
18	Plastic grommet.....	1	102063
19	Handle support .....	1	102642
20	Pivot support female hitch.....	1	102643
21	Hex bolt 3/8 X 3/4" .....	3	STD523707
22	Carriage bolt 3/8 X 3/4" .....	4	STD533707
23	Flange nut 3/8" .....	5	STD541437
24	Support bracket Left .....	1	102667
25	Belt guide .....	1	102677
26	Lockwasher 5/16" .....	1	STD551131
27	Hex nut 5/16" .....	1	STD541031

# DRIVE MECHANISM

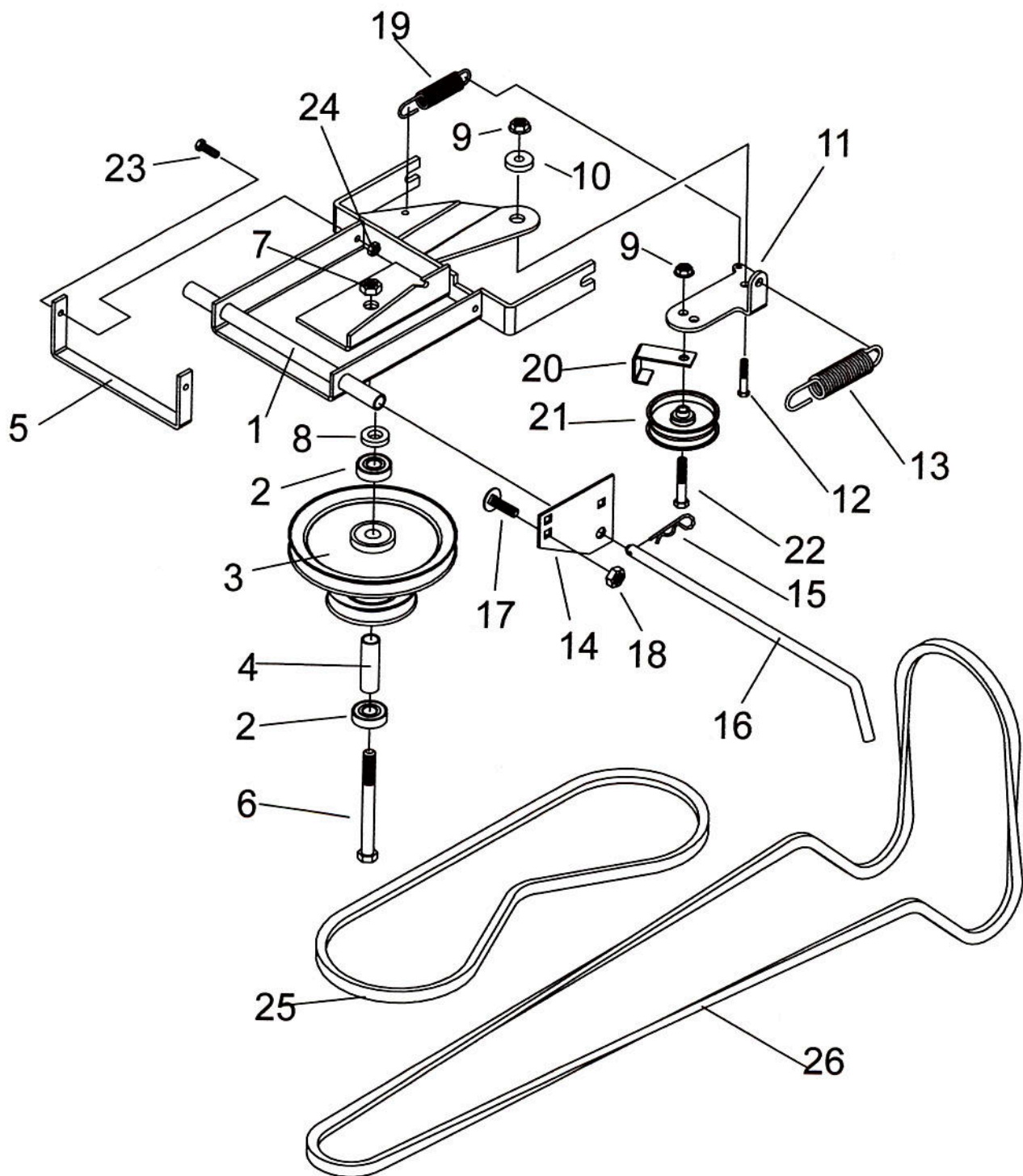



## DRIVE MECHANISM

REF	DESCRIPTION	QTY	PART NO.
1	Chassis.....	1	102749
2	Bearing 6203RS x 0.625 .....	2	102736
3	Pulley assembly including 102736 & 102782.....	1	102692
4	Sleeve.....	1	102782
5	Belt guard .....	1	102751
6	Bolt 5/8 x 5" .....	1	STD526250
7	Stover nut 5/8" .....	1	STD541062
8	Sleeve.....	1	102753
9	Flange nut 3/8" .....	2	STD541437
10	Flange washer.....	1	102081
11	Idler arm .....	1	102750
12	Hex bolt 3/8 x 1" .....	1	STD523710
13	Spring 1 1/8" dia. ....	1	102004
14	Support plate .....	2	102752
15	Hair pin 2.5 mm. ....	1	102013
16	Pin .....	1	102754
17	Carriage bolt 3/8 x 3/4" .....	4	STD533707
18	Stover nut 3/8" .....	4	STD541037
19	Spring 1/2" dia. ....	1	102003
20	Belt guard .....	1	102840
21	Idler pulley .....	1	102839
22	Hex bolt 3/8 x 2" .....	1	STD523720
23	Hex bolt 1/4 x 3/4" .....	2	STD522507
24	Flange nut 1/4" .....	2	STD541425
25	V-belt « A » .....	1	102764
26	V-belt »B » .....	1	102763